Descendants of Richard (?) Uprytte

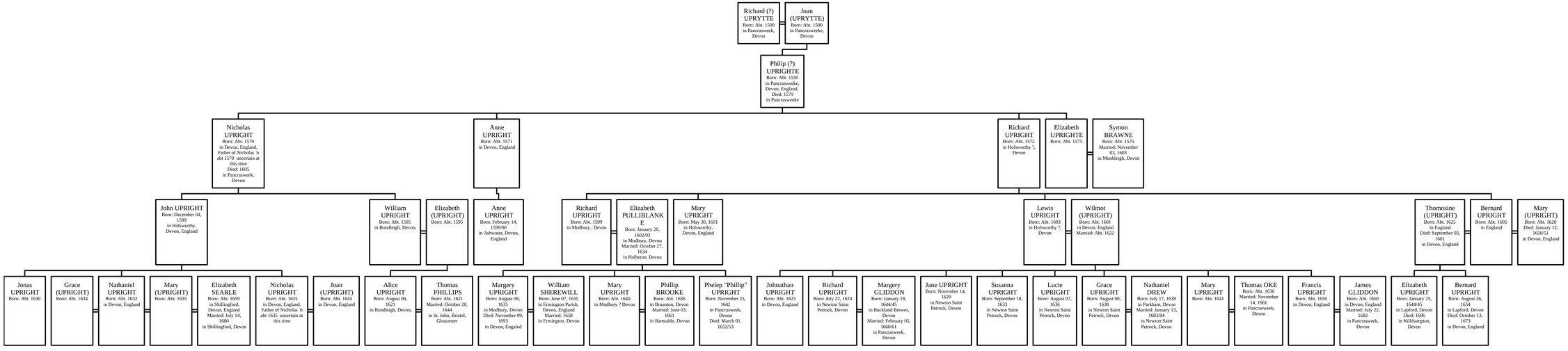

Compiled by Jim Upright, Victoria, BC, Canada Mar. 2003