Descendants of Nicholas Upright

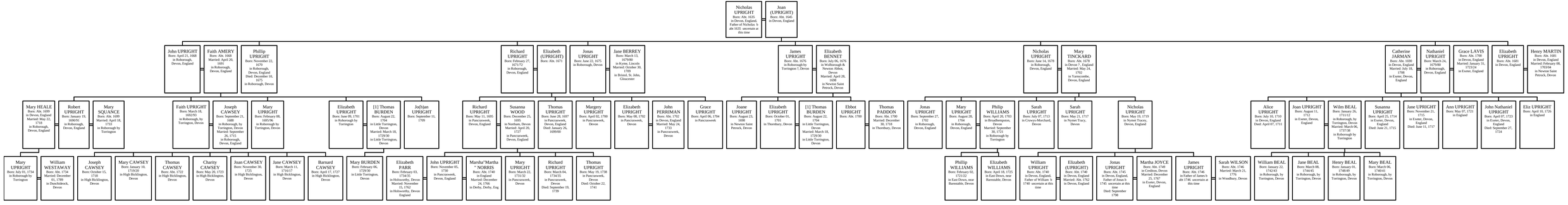

Compiled by Jim Upright, Victoria, BC, Canada Mar. 2003